

# Patient report

Bio-Rad                      DATE: 04/26/2019  
D-10                         TIME: 12:40 AM  
S/N: #DJ4I016123        Software version: 4.20-2  
Sample ID:                 10457699  
Injection date             04/26/2019 12:27 AM  
Injection #: 2             Method: HbA1c  
Rack #: ---                Rack position: 2

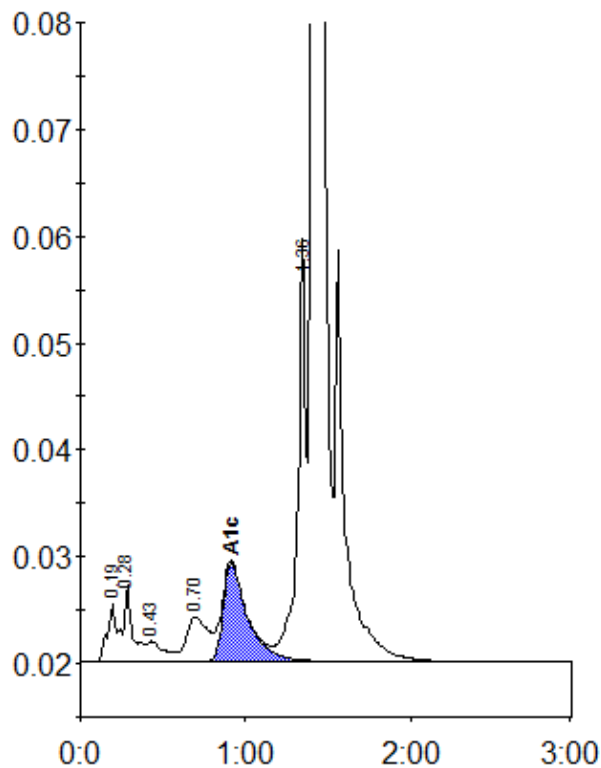

Peak table - ID: 10457699

Peak	R.time	Height	Area	Area %
A1a	0.19	5381	24828	0.9
A1b	0.28	7185	24751	0.9
F	0.43	1879	12612	0.5
LA1c/CHb-1	0.70	4154	37914	1.4
A1c	0.91	9245	95265	5.1
P3	1.36	39509	138718	5.2
A0	1.41	772238	2330483	87.5
Total Area:		2664570		

Concentration:	%
A1c	5.1